

ELEVATION.

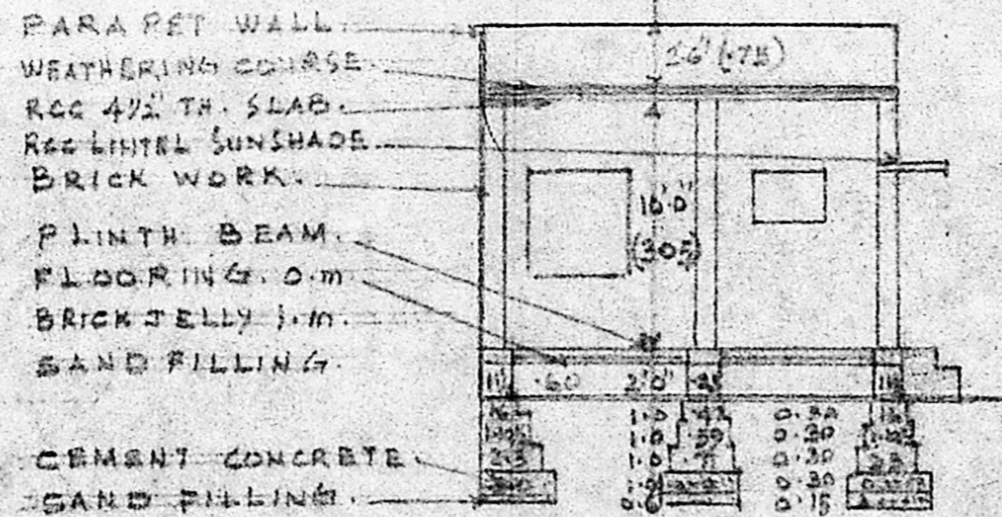

SECTION ON A A.

CEMENT CONCRETE SAND FILLING.

PARA PET WALL WEATHERING COURSE RCC 4 1/2 TH. SLAB. RCC LINTEL SUNSHADE BRICK WORK. PLINTH BEAM FLOORING 4.0 m BRICK JELLY 1.0 m SAND FILLING.

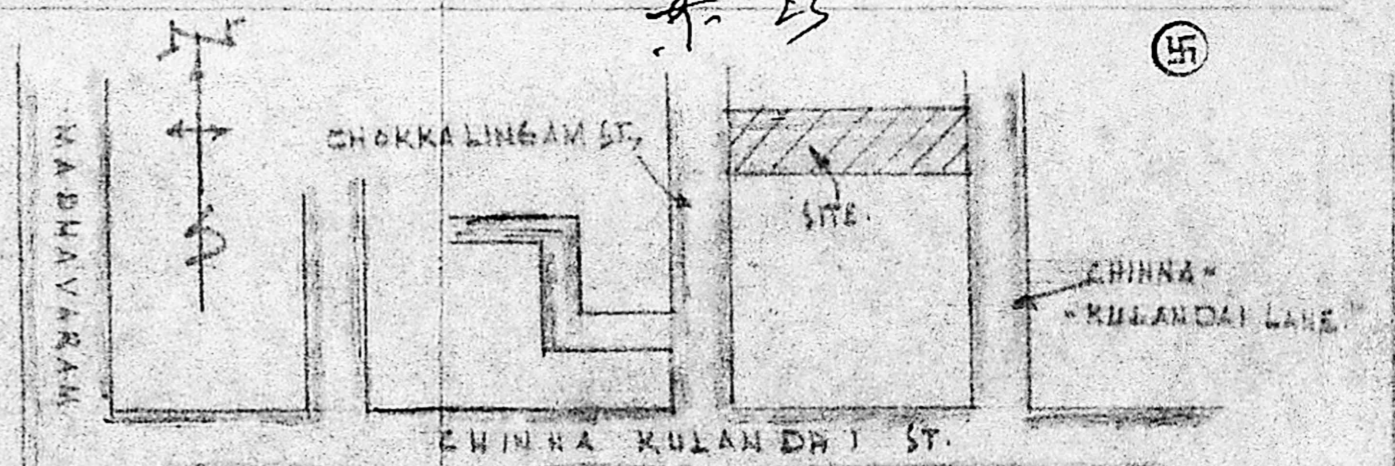

KEY PLAN.

APPROVED Subject to the conditions in this office letter. No. A/19076/89 26/2-90. FOR MEMBER SECRETARY MADRAS METROPOLITAN DEVELOPMENT AUTHORITY

16/10.

CHINNA THAMBI LANE.

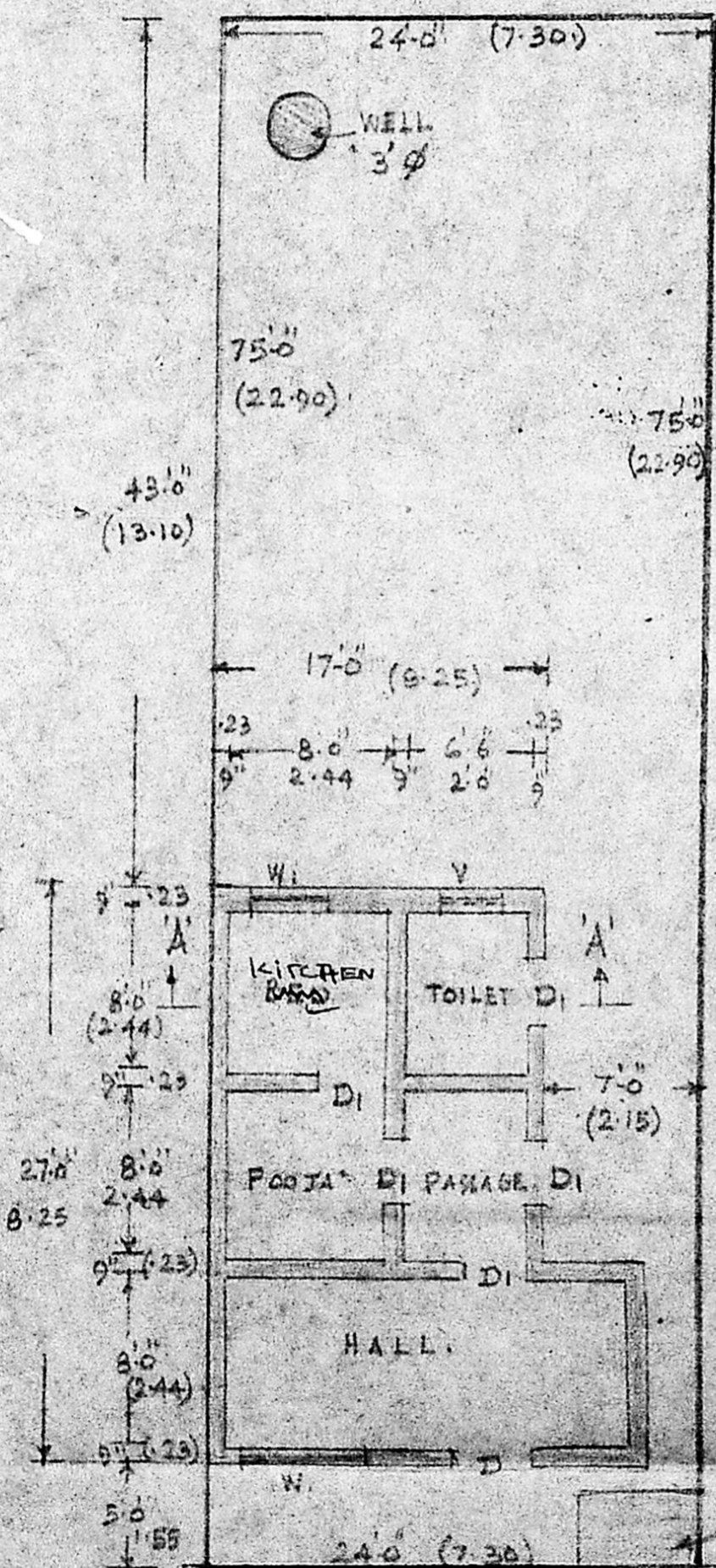

GROUND FLOOR PLAN.

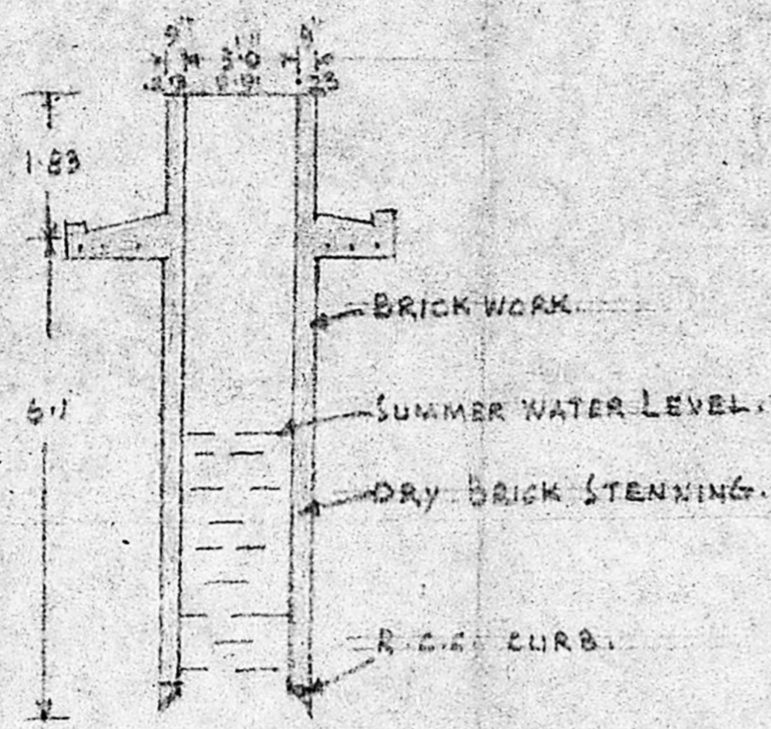

SECTION OF WELL.

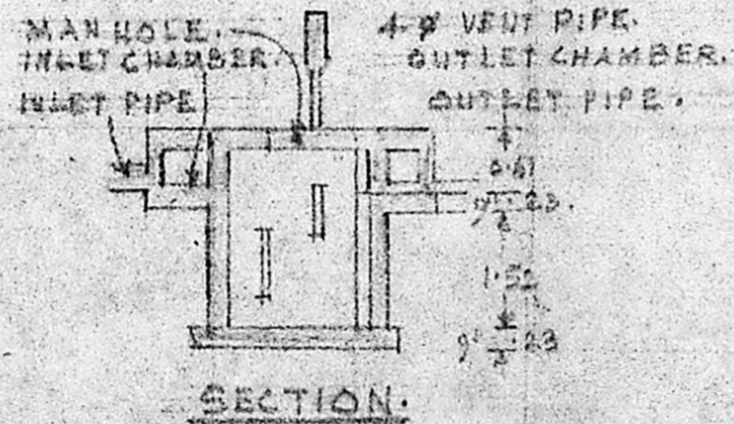

SECTION.

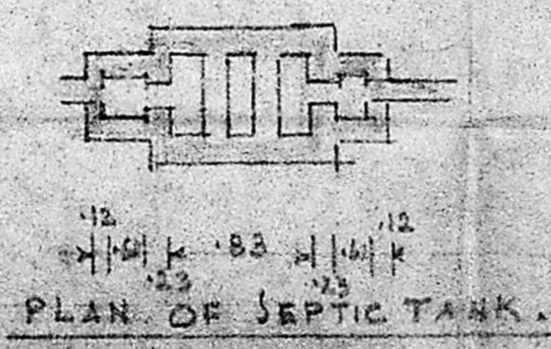

PLAN OF SEPTIC TANK.

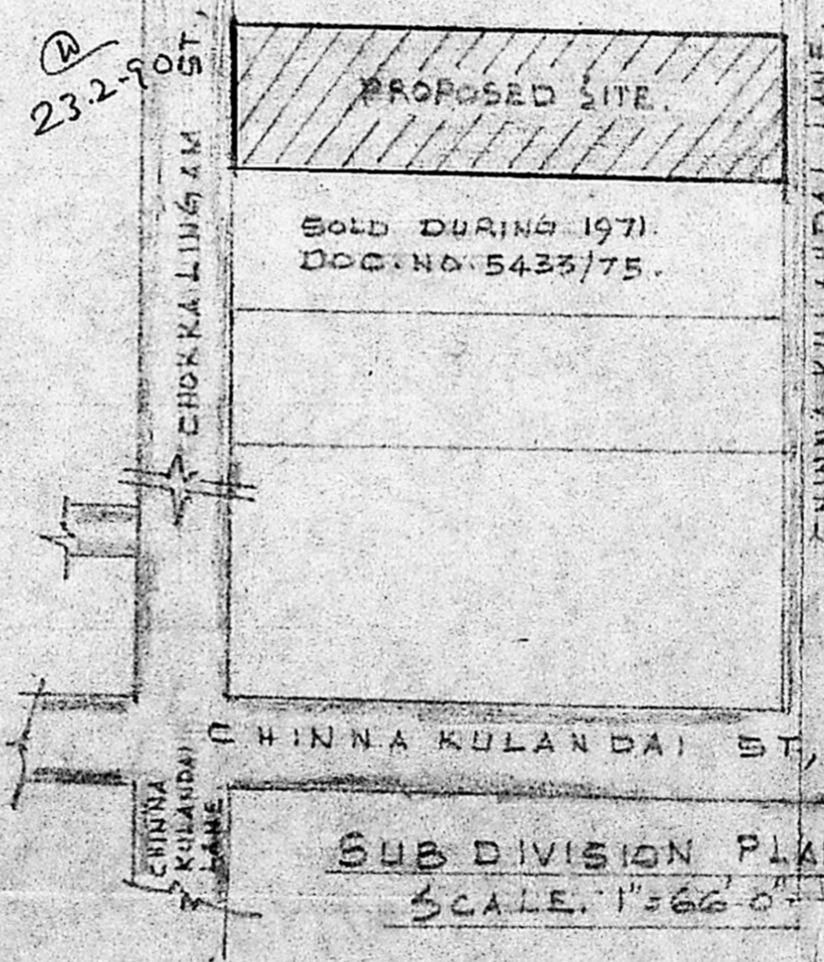

SUB DIVISION PLAN. SCALE: 1"=66'0"

PLAN SHOWING THE PROPOSED CONSTRUCTION OF A DWELLING HOUSE IN R.S. NO. 9/3, T.S. NO. 22/1. BLOCK NO. 4 OF SEMBIAM DIVISION NO. 28, CORPORATION OF MADRAS. SCALE: 1"=8'0. (1:100).

REFERENCE table with columns for item, dimensions, and area. Includes items like Door, Window, Ventilation, and construction details.

V Venkatesan

V. VENKATESAN, B.E., M.Sc., M.I.E. CIVIL ENGINEER Class I Licensed Surveyor No. 6 CORPORATION OF MADRAS No. 3, Paper Mills Road, First Floor Near Perambur Church, Madras-11

LD SURVEYOR.

OWNER.